

#17605 Filed This 24 day of Jan. 1969  
 And Recorded in Vol. 4A Page 19 at 4:21 P.  
 Ollie Farnsworth  
 Register Mesne Conveyance Greenville County, S. C.

NOTE  
 PLAT OF SUBDIVISION SHOWS LINE BETWEEN 78 & 79  
 AS BEING 261.9 THIS WAS AN ERROR  
 IN TRAUSPOSING FIGURES  
 Robert Rodgers

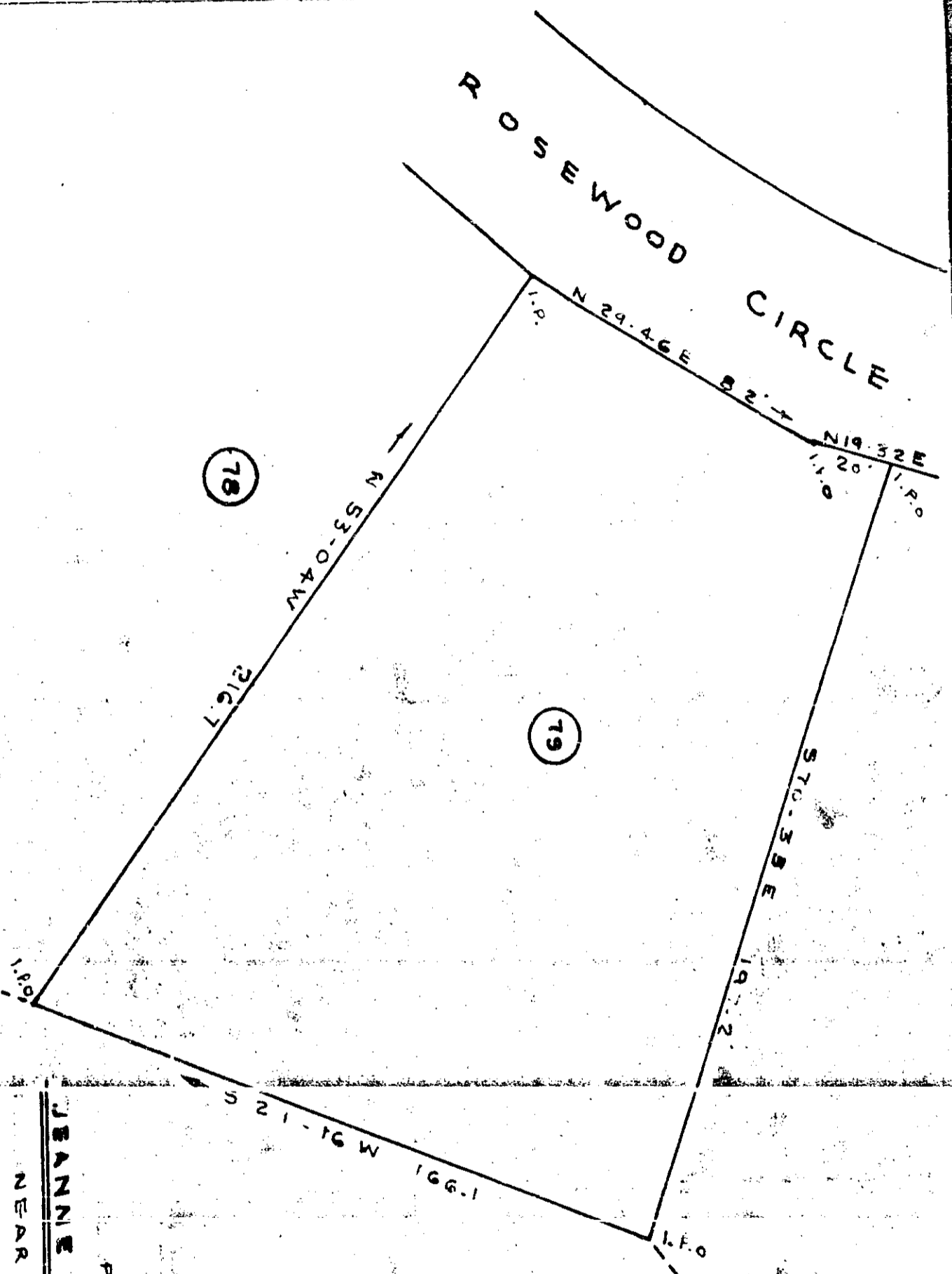

PROPERTY OF  
**JEANNE W. SAUNDERS**  
 NEAR MAULDIN S.C.  
 GREENVILLE COUNTY S.C.  
 SCALE 1"=40' JULY 1968

4A-19  
 SEP 17605

REC'D  
 OLLIE FARNSWORTH  
 R.M.C.  
 JAN 24 4 21 PM 1969

192